U.S. DEPARTMENT OF THE INTERIOR
U. S. GEOLOGICAL SURVEY

The National Map US Topo

BIG DELTA B-6 NW QUADRANGLE
ALASKA-FAIRBANKS NORTH STAR BOROUGH
7.5-MINUTE SERIES

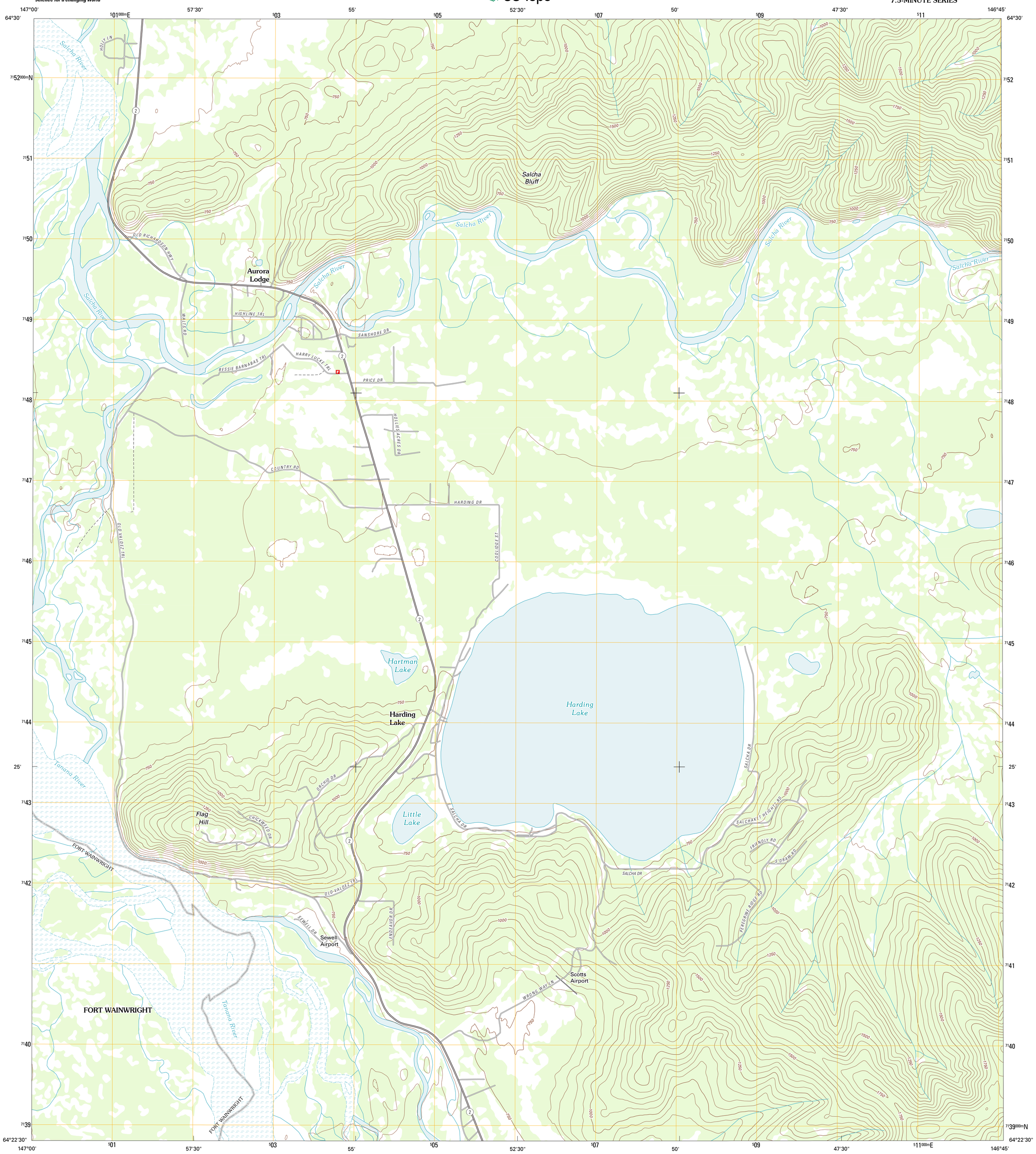

Produced by the United States Geological Survey
North American Datum of 1983 (NAD83)
World Geodetic System of 1984 (WGS84). Projection and 1 000-meter grid: Universal Transverse Mercator, Zone 06W
10 000-foot ticks: Alaska Coordinate System of 1983 (zone 3)

Imagery.....SPOT, ©2009
Roads.....©2006-2011 TomTom
Names.....GNIS, 2011
Hydrography.....National Hydrography Dataset, 1978
Contours.....National Elevation Dataset, 2010
Boundaries.....Census, IBWC, IBC, USGS, 1972 - 2010
Public Land Survey System.....BLM, 2006 - 2008

MN
GN
20° 24'
363 MILS
0° 7'
2 MILS

UTM GRID AND 2012 MAGNETIC NORTH DECLINATION AT CENTER OF SHEET

U.S. National Grid
100,000-m Square ID
WS
Grid Zone Designation 06W

SCALE 1:24 000

KILOMETERS: 1 0.5 0 1 2
METERS: 1000 500 0 1000 2000
MILES: 1 0.5 0 1
FEET: 1000 0 1000 2000 3000 4000 5000 6000 7000 8000 9000 10000

CONTOUR INTERVAL 50 FEET
NORTH AMERICAN VERTICAL DATUM OF 1988

This map was produced to conform with the National Geospatial Program US Topo Product Standard, 2011.
A metadata file associated with this product is draft version 0.6.1.AK

ALASKA
QUADRANGLE LOCATION

1	2	3
4		5
6	7	8

1 Fairbanks C-1 SE
2 Big Delta C-6 SW
3 Big Delta C-6 SE
4 Fairbanks B-1 NE
5 Big Delta B-6 NE
6 Fairbanks B-1 SE
7 Big Delta B-6 SW
8 Big Delta B-6 SE

ADJOINING QUADRANGLES

ROAD CLASSIFICATION

Interstate Route
US Route
Ramp
State Route
Local Road
4WD

Interstate Route
US Route
State Route

BIG DELTA B-6 NW, AK
2012